photo by Shearer Robertson

MR. AND MRS. HUBERT H. CALDWELL, SR.

50th Wedding Anniversary

Mr. and Mrs. Hubert H. Caldwell, Sr. celebrated their 50th Wedding Anniversary on Saturday, Sept. 1, 1973, when their children entertained with a reception at the Caldwell home from 2:30 to 5:30 in the afternoon. Numbers of friends and relatives attended the reception.

Mr. and Mrs. Caldwell were married on September 5, 1923 in Salem Methodist Church in Spout Spring, Virginia.

Luncheon Honors Bridesmaids

Mrs. David M. Smith entertained at her home, Bessaradia Woods, in Appomattox on Saturday with a luncheon honoring her daughter, Miss Diane Marie Smith, and the attendants in her wedding.

Miss Smith was married to Michael R. Shafer on Saturday, September 8th at 2:00 p.m. on the lawn of Appomattox Courthouse National Historic Park.

Bridesmaids honored at the luncheon were Miss Peggy Daniel of Richmond, cousin of the bride; Miss Nancy Ranson of Appomattox; Miss Debra Hawkins of Richmond; and Mrs. Edward Parrish of Victoria.

Shower Honors Bride-Elect

Mrs. Abbitt Coleman and Mrs. Arthur Morris were hostesses for a bridal shower honoring Miss Diane Smith Saturday, Sept. 1, at 7:30 p.m. in the Coleman home.

Guests included Mrs. David Smith, mother of the bride, and many friends and neighbors. Many nice and useful gifts were received. Decorations carried our the bridal motif of yellow and white throughout the Coleman home. The honoree was presented a corsage of yellow roses.

The marriage of Miss Smith to Mr. Mike Shafter took place on September 8th at 2:00 p.m. at the Appomattox Historical Park.

After Rehearsal Party

Mr. and Mrs. Harold E. Hamlett,of Appomattox,entertained Thursday evening with an after rehearsal party at the Fellowship Hall of Evergreen Baptist Church, Evergreen, honoring Miss Frances LaVerne Allen, and her finance,William M. Hamlett,Jr., nephew of Mr. Hamlet. Assisting in caring for the guest were Mrs. Emmitt Paulette and Mrs. W. C. Paulette.

The Allen-Hamlett wedding was an event of Friday evening at 8:00 o'clock at Evergreen Baptist Church in Evergreen.

Guest attending the party included the bride's parents, Mr. and Mrs. Otis Earl Allen, and the bridegroom's father, William M. Hamlett of Madison Heights and members of the wedding party.

After Rehearsal Dinner

Mr. and Mrs. Robert Shafer of Springfield entertained on Friday evening, September 7th, with a after-rehearsal dinner honoring their son, Michael R. Shafer and his fiancee, Miss Diane Marie Smith.

The dinner was held at the home of the bride's parents, Mr. and Mrs. David M. Smith, at Bessaradia Woods in Appomattox.

The marriage of Miss Smith to Mr. Shafer took place on Saturday afternoon, September 8th, at 2:00 p.m. on the lawn of Appomattox Courthouse National Historical Park.

Personels

Mr. and Mrs. Cornelius F. Cawthorne of Belleville, N. J. were the guest of Mrs. Lena C. Eversole and attended the H. H. Caldwell Anniversary and Caldwell-Marshall Reunion They also visited friends and relatives in Appomattox and Campbell Counties.

* * *

Mr. James E. Rogers spent last week at Virginia Beach visiting Mr. and Mrs. Dennis Moore and other relatives.

* * *

Mrs. L. E. Marks and Mrs. Earl Huckins of Newport News, are house guests of Mr. and Ms. Shafter C. Drinkard.

* * *

Mr. and Mrs. G. Russell Gimbert of Virginia Beach, were weekend guests of Mrs. Florence G. Trent. Mr. and Mrs. Adfeild McCain of St. Petersburg, Florida and Livingston, Ala., were recent guests of Mrs. Trent.

* * *

Mrs. Rachel F. Lawson will leave Sunday for Virginia Beach. During the three weeks while there she will be joined by friends from Lynchburg and Appomattox.

* * *

Mrs. Paul Bugg who has been a patient in Virginia Baptist Hospital where she underwent an operation recently has returned home.

* * *

The mind is slow to unlearn what it has been long in learning.

Shower Honors Bride Elect

Mrs. Murna Franklin and Mrs. Opal Carter, aunts of the bride-elect, entertained Miss Diane Marie Smith with a miscellaneous shower on Saturday evening, August 25th, at Hollywood Baptist Church at 7:30 p.m.

Miss Smith was presented a corsage of yellow carnations by the hostesses.

Announce Marriage

The marriage of Miss Dorothy Lovelace, daughter of Mr. and Mrs. Lovelace of Winchester, Va., to Sterling Lewis Vaughan, Jr., son of Mr. and Mrs. Sterling Lewis Vaughan, Sr., of Lynchburg, took place at 9 p.m. on Saturday September 1, 1973 at the parsonage of the East Brook Church in Lynchburg.

The Rev. Robert Mills officiated at the double ring ceremony.

The bride wore a light blue street length dress.

Miss Patricia Vaughan, sister of the groom was maid of honor. Glenn Cyrus of Lynchburg, served as best man. Mr. Vaughan is a graduate of E. C. Glass High School and is now employed at Montque Betts. They are making their home in Lynchburg.

Out of town guests attending the Lovelace-Vaughan wedding are Mrs. Dorothy Rutledge of Kenbridge, grandmother of the groom, Mrs. Ella Horn of Blackstone, aunt of the groom; and Mr. and Mrs. Jacob Lewis, aunt of the groom, from Appomattox.

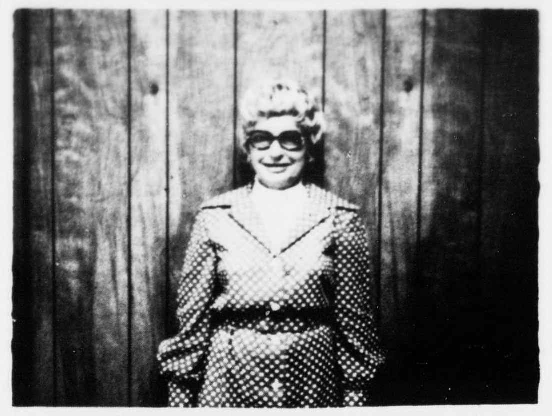

New York Visitor Here

Mrs. Eleanor Freedman of Riverdale, New York, was a guest this week of Mrs. Jack Lawson.

Mrs. Freedman, affectionally known as "Ellie", has handled every telephone call (practically) in and out of G.H. & E Freydberg office in New York, for the past 15 years which total millions.

Ellie has many "telephone friends" at the Appomattox Garment Company and on this trip she will meet them in person. She came to Appomattox eight years ago and loved it! She has been dreaming of another trip to beautiful Virginia and Appomattox and now her dream has come true!

Mrs. Lawson is entertaining today with a luncheon at Maude's complimenting Mrs. Freedman.

CELEBRATES BIRTHDAY

Happy Birthday to Robin Goin who will be 9 on September 16th and to Diane Goin who will be 8 on September 25th and to Penny Rose Goin who will be 2 on September 30th.

They are the children of Mr. and Mrs. Robert H. Goin of Route 1, Appomattox, Virginia.

Announce Marriage

Mrs. Janie Davidson has announced the marriage of her daughter, Mrs. Elizabeth Robinson, to Mr. Thomas Jamerson on Tuesday, August 21, 1973, in Roanoke, Virginia.

The Rev. Forrest Wagoner, formerly of Appomattox, performed the double ring ceremony.

The pastor and his daughter were hosts for a reception honoring the couple following the ceremony.

After a wedding trip to the mountains and the eastern shore, the couple are at home to their many friends and relatives.

Announce Birth

Mr. and Mrs. Clyde Wade Rogers of 522 Atlantic Avenue, Lynchburg, have announced the birth of a daughter, Holly Rochelle, born on August 10th, in the Virginia Baptist Hospital.

Maternal grandparents are Mr. and Mrs. Berkley C. Rogers of Route 4, Appomattox.

Announce Birth

Mr. and Mrs. Charles D. Rogers of Appomattox have announced the birth of a son, Sandy Lynn, born August 21, 1973, in the Virginia Baptist Hospital.

They are the parents of a daughter, Lisa Annette, and a son, Charles Daniel, Jr.

Maternal grandparents are Mr. and Mrs. Eaid Phelps of Appomattox and the paternal grandparents are Mr. and Mrs. Berkley C. Rogers of Route 4, Appomattox.

Will Compete In Jr. Contest Tonight

Miss Gwendolyn Maria King, a second-grade student at the Appomattox Primary School, will be one of the contestants competing for the title of "Junior Miss" in the 7 - 10 year age group tonight in the arena at the Five County Fair, Farmville, at 8:00 p.m.

Maria, the seven year old daughter of Mr. and Mrs. Ralph King of Appomattox, will be sponsored by the Lions Club of Appomattox in the Thursday night competion.

UDC Meeting

The UDC will meet September 20, 7:30 p.m. at the county library. Hostesses will be Mrs. O. B. Shaubach, Miss Mamie Cullop, Mrs. T. M. Cunningham, Mrs. Edgar Martin, Mrs. C. D. Hill and Mrs. Walter Ferrell.

Will all members bring their year book.

Annouce Birt[illegible]

Mr. and Mrs. Daniel Gallier announce the birth [illegible] son born September 4, 197[illegible] Virginia Baptist Hospital.

Paternal grandfather, Cla[illegible] Gallier and maternal gra[illegible] mother Mrs. Lacy Mayber[illegible] Sr.

INSURANCE

YOUR Independent Insurance AGENT

Protection That Stands U[p] When You Need It

Liability • Workman Compe[nsation] • Home Owners Insurance Fire • Auto • Life

"50 YEARS OF SERVICE"

352-3191

Nights, Sundays, Holidays 352-[illegible]
Nights, Sundays, Holidays 352-[illegible]

J. A. BURKE & Co. Ins. Agenc[y]

6 Main Appomatt[ox]

FOR OUR CHILDREN'S SAKE Drive Carefully

Lynchburg Federal

Reminds you

A Savings Program is a living, growing thing

Annual Rates of 5¼% to 6¾%, plus compounding, makes any account grow rapidly with insured safety

FEDERAL SAVINGS AND LOAN INSURANCE CORPORATION — SAFETY OF YOUR SAVINGS INSURED UP TO $20,000

So

now is the Time

and the place:

Lynchburg Federal

Savings and Loan Association

Downtown 615 Church St. | Miller Park 1990 Fort Ave. | Brookville 7114 Timberlake Rd. | Altavista 613 Pittsylvania Ave. | Lexington 150 S. [illegible]

EQUAL HOUSING LENDER

S&H GREEN STAMPS Big Horn Market, Inc. S&H GREEN STAMPS

Concord, Va.

Round Steak lb. $1.49 (ARMOUR TESTENDER BEEF)

Franks Valleydale Teen lb. $1.09

1/4 Pork Chops lb. 99¢

Eggs GradeA Medium Doz. 75¢

Bleach ½ gal. 29¢

Potatoes Eating 10 lbs. 89¢

Mayonnaise Mrs. Filbert Qt. 69¢

Coffee Gills- Hotel Special lb. 89¢

Reynolds Wrap 25 Ft. Roll 23¢

Toilet Tissue WALDORFF 4 Roll Pkg. 41¢

Motor Oil Quaker State or Wolf Head Qt. 59¢

MRS. WILLIAM MILTON HAMLETT, JR.
the former Miss Frances LaVerne Allen

[W]ed In Double Ring Ceremony

[Th]e wedding of Miss Frances [LaVer]ne Allen to William Mil[ton H]amlett, Jr. was solemniz[ed] Friday evening, Septem[ber] 7th, at 8:00 o'clock in [Everg]reen Baptist Church, Ev[ergre]en, Virginia.

[Th]e Reverend Virgil L. Hud[illegible] pastor of the church, [officia]ted at the double ring [cerem]ony before an altar of [illegible] and white candles.

[The] bride is the daughter of [Mr. a]nd Mrs. Otis Earl Allen of [Appo]mattox and the bride[groom] is the son of Mr. William [illegible] Hamlett of Madison [Heigh]ts and Mrs. Colleen [illegible] of Madison Heights.

[Esc]orted by her father and [given] in marriage by her father [illegible]other, the bride wore a [illegible]onal wedding gown of [or]ganza over taffeta. Bands [of pea]u de ange lace enhanced [the fit]ted bodice styled with [illegible]an neckline and Bishop [sleeves]. White satin ribbons [illegible]d the waistline from [which f]lowed the softly gather[ed skir]t. The chapel length veil [of] illusion, bordered in [illegible] lace was attached to a [hea]dpiece. She carried a [white] book covered with white [illegible]ons and daisy pom-poms [and stre]amers of love knots.

[illegible] Emmitt Paulette, or[ganist] and Mrs. Thomas Crews [of] Boston, cousin of the soloist, provided a pro[gram] of nupital music. The [selecti]ons used were "Abide [With Me]", "Secret Love" and [The Lo]rd's Prayer".

[illegible] Milton Ferguson of [Appom]attox was Matron of [honor]. She was attired in a [floor] length gown of floral [illegible] organza over lavender, [styl]ed with a high neckline, puffed sleeves and the [waist] was accented with lav[ender] ribbon. Her nosegay of pom-poms was tinted [illegible] of lavender to match her [gown].

[Bride]smaids were Miss Tere[illegible] Allen and Miss Shelby [A]llen, both sisters of the [bride] and both of Appomattox. [They w]ore gowns identical to [the ma]tron of honor and carried nosegays.

[illegible] Hamlett was his son's [best m]an. Ushers were Tony [illegible] of Gladys, cousin of the [bridegr]oom, and Philip Edward [illegible]te of Appomattox.

[illegible] Tambra Dawn Hamlet, [niece] of both bride and bride[groom], was flower girl. She [wore] a floor length dress [identic]al to the attendant's [illegible].

[Tho]mas Duane Hamlet, cousin of the bride, was mistress of ceremonies. Mrs. Kenneth Crews of Halifax, cousin of the bride, was at the guest register.

Following the ceremony, the bride's parents entertained with a reception in the Fellowship Hall of the church. Those assisting with the reception were Mrs. James P. Paulette, Mrs. William Shorter, Mrs. G. Robert Hamlet, of Gladys and Mrs. Owen Waller, aunt of the bridegroom, of Halifax, and Mrs. Rankin Williams.

The bride's mother chose a floor length dress of pink and wore a corsage of daisy pompoms. The bridegroom's mother chose a floor length dress of blue and wore a white carnations.

The bride's mother chose a floor length dress of pink and wore a corsage of daisy pompoms. The bridegroom's mother chose a floor length dress of blue and wore white carnations.

The bride is a graduate of Appomattox County High School and attended Virginia Western Community College in Roanoke. She is employed as a dental assistant in Farmville, Virginia. The bridegroom attended William Campbell High School and is employed at Lynchburg Training School and Hospital, Lynchburg.

After a northern wedding trip, the couple will reside in Appomattox.

[illegible] Rent Formals [For] All Occasions

[Spe]cial Attention Group Price [F]or Weddings

Phone 845-3751

ALPER'S [ME]N'S SHOP

[Ma]in St., Lynchburg, Va.

Social Notes

* * *

Mr. and Mrs. Jacob Lewis, visited friends and relatives recently in Victoria. While there they attended the wedding of Jessie Lee Vaughan, cousin of Mrs. Lewis.

* * *

Mrs. S. J. Evans will be hostess for a covered dish dinner at her home tonight (Thursday) when she will entertain the Fidillis Class of Liberty Baptist Church.

* * *

Mrs. Kenneth Moore and Charles K. Moore of Beckley, W. Va. spent the week end with Mr. and Mrs. J. G. Martin and Mr. and Mrs. Hubbard Moore.

* * *

T/Sgt. and Mrs. Wesley Newcomb and children, Cindy and Scottie, of Newport News were weekend guests of their parents M. and Mrs. S. J. Evans of Appomattox and Mrs. A. C. Newcomb of Lynchburg.

* * *

Recent visitors in the home of Mamie Cullop were Mr. and Mrs. James C. Ferguson and family of Kansas City, Kansas, Mr. and Mrs. Morris U. Ferguson, Jr. and daughters of Richmond, Virginia, Mr. and Mrs. William R. Ferguson and children of Richmond, Virginia and Mrs. Evelyn C. Ferguson of Richmond, Virginia.

* * *

Mr. and Mrs. Ken Coleman of Lexington, spent Friday night and Saturday with his parents, Mr. and Mrs. K. E. Coleman.

* * *

Mr. and Mrs. Richard N. Hancock and their daughter, Miss Martha Hancock, of Basking Ridge, New Jersey visited Miss Annie Hancock over the past week end.

* * *

Mr. and Mrs. Frank H. Carwile and family spent Re-Organization Week at United States Military Academy, West Point, New York visiting with their son, Cadet Michael Belter.

* * *

Lloyd Hudson, Miss Mabel Hudson, Mrs. Eddie Wooldridge and Mrs. Lola Morris spent Sunday afternoon in Keysville where they visited at the Ranson Home For The Aged.

* * *

ITM INTERNATIONAL TIRE MARKETERS, INC.

Sonic®

"Peace of Mind"

SONIC PASSENGER TIRE GUARANTEE

INTERNATIONAL TIRE MARKETERS, INC. guarantees all Sonic passenger tires against defects in workmanship and material for the life of the original tread. In addition every Sonic passenger tire, when used in normal passenger car service, bears a ROAD HAZARD WARRANTY FOR THE LIFE OF THE ORIGINAL TREAD, EXCEPT FOR RUN FLATS, repairable punctures, irregular wear from misalignment, malicious damage, damage by fire, wrecks, collision, chain cuts or obstructions on the automobile.

SONIC DEALERS are authorized to replace Free of Charge under the terms of this warranty, any passenger tire that fails during the first 50% *of Tread Wear.*

After 50% of wear the adjustment price will be pr-rated on total tread wear used based on the current selling price in use at the time of adjustment.

RECAPPED TIRES AT ½ NEW TIRES COST - CARRY A NEW GUARANTEE

(This warranty does not cover passenger tires used for commercial use.)

PHONE 352-7960

Marston & Moore Tire Service

RT. 460 - 2 MILES EAST OF APPOMATTOX, VA.

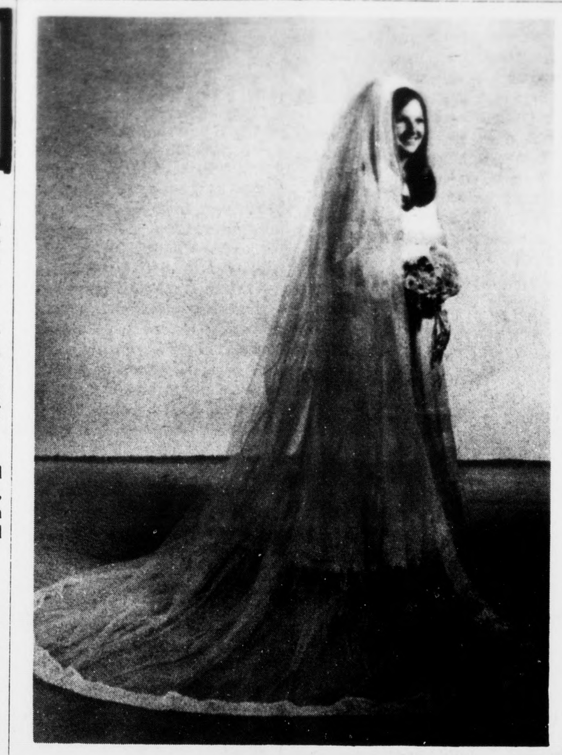

MRS. MICHAEL ROBERT SHAFER
the former Miss Diane Marie Smith

Wed In Afternoon Ceremony

The marriage of Miss Diane Marie Smith to Michael Robert Shafter took place Saturday afternoon, September 8, 1973, at two o'clock on the lawn of Appomattox Court House National Historical Park.

The bride is the daughter of Mr. and Mrs. David M. Smith of Appomattox and the bridegroom is the son of Mr. and Mrs. Robert Shafter of Springfield.

The Rev. Thomas Summers, associate pastor of Holy Cross Roman Catholic Church, and the Rev. Winfred Elder, pastor of Hollywood Baptist Church, officiated at the double ring ceremony.

A program of nuptial music was provided by Mrs. Helen Tolbert, organist, of Buckingham and Mr. Charles Fielding, soloist, of Lynchburg.

The bride, escorted and given in marriage by her father, wore a slipper length wedding gown of crystal white peau satin and Alencon lace with a sculptered fitted bodice, high stand-up collar of lace and long sleeves with Alencon lace over the wrists. Her circular, Chapel length train was trimmed with matching Alencon lace. She carried a bridal bouquet of summer flowers with long streamers of yellow and white.

Miss Peggy Daniel of Richmond, cousin of the bride, was maid of honor and attendants were Miss Nancy Ranson of Appomattox, Miss Debra Hawkins of Richmond, and Mrs. Edward Parrish of Victoria. Their gowns were of a light yellow floral voile with ruffled neckline, fitted waist, and long sleeves with fitted cuffs and wide ruffled skirt. They carried baskets of yellow summer cut flowers and wore big yellow hat with long matching streamers.

Robyn Shafter of Springfield was his brother's best man and ushers were Charles J. Carter, Jr., of Gladstone, cousin of the bride,Benedict Schwanda of Cross-City, Florida, brother-in-law of the bride-groom, and Randolph Nobles of Muskogee, Oklahoma.

Bonnie Drinkard of Appomattox was flower girl. She wore a dress matching those of the bridesmaids. Bruce Drinkard of Appomattox was ring bearer.

The bride's mother chose to wear a floor length gown of mint green with a cymbidium orchid. The bridegroom's mother chose to wear a floor length gown of pink with a cymbidium orchid.

Following the ceremony the bride's parents were hosts for a reception entertaining at the Woodmen of the World Building in Appomattox.

The bride is a graduate of Appomattox County High School and attended Virginia Commonwealth University in Richmond.

The bridegroom is a graduate of Virginia Commonwealth University where he received a B.S. degree in business administration.

For travel the bride wore a navy and white polyester dress with white accessories and a corsage of red roses and white carnation.

Following a northern wedding trip the couple will live in Spout Spring.

Social Notes

Mrs. Minnie G. Dean has returned to her home in St. Petersburg, Florida after spending several weeks with her sisters, Mrs. Sue G. Johnston and Mrs. George G. Bryant of Route 4. Mr. and Mrs. William Brown and two children of Columbus, Ohio spent several days recently in the Johnston home.

* * *

Mrs. Ruth Wheeler and Mary Ann visited Mrs. Sue G. Johnston and sisters Sunday evening.

* * *

Mrs. Herman C. Ferguson, of Concord, was invited guest in the homes of Miss Juanita O'Jon and Mrs. Margaret O'Jon in New York City over the week end by round trip flight.

* * *

Miss Judy Schwarz, of San Francisco, Calif., has returned home after visiting her grandmother, Mrs. Sue Griggs, and other relatives of Appomattox and Evergreen, Va.

* * *

Miss Dot Sears of Petersburg spent the week end with her mother Mrs. J. E. Sears.

* * *

Darrell and Tina Moore, Jane and Timmy Almond, Mike and Ronnie Richardson, Gina Adams, Jeannette Hipps, Janis Richardson and Jean Thomas visited Sabrina Richardson Monday evening and helped her celebrate her 10th birthday.

Miss Katherine Anne West Engagement Is Announced

Mr. and Mrs. Charles M. West of Fairfax, Virginia announce the engagement of their daughter, Katherine Anne, to Cadet Stuart Thornton Ashton, IV, son of Mr. and Mrs. Stuart Thornton Ashton of Fairfax, Virginia. A summer 1974 wedding is planned.

Miss West is a graduate of Southern Seminary Junior College and attended Lynchburg College. She is presently employed with the County of Fairfax.

Cadet Ashton is a First Classman at Virginia Military Institute and will graduate in May.

Miss West is the granddaughter of Mr. and Mrs. Allen B. Williams, Jr. of Charlotte Court House, Virginia and also of the late Mrs. Hattie B. West of Appomattox.

Hollywood School of Beauty Culture

Now forming new classes for September & October

Tuition special $99.50 limited time only

Fully Accredited

CALL FOR ENROLLMENT

Phone 845-1553

Hollywood School

3018 Memorial Avenue
Lynchburg, Va. 24501

SUPER DOLLAR DISCOUNT STORES

STOREWIDE DISCOUNT PRICES EVERYDAY!

We've passed the savings on to You

Ladies Padded or Unpadded BRAS 57¢ 100% Cotton All Sizes $1. Value

Double Knit Flare Legs MEN'S SLACKS $6.57 Solid Colors, 29-38 W. Wide Belt Loops $10.99 Value

THE LATEST MUSHROOM LAMP $3. Green, Purple & Ruby Compare at $3.99

SPECIAL PURCHASE NAME BRAND KNIT SWEATER DRESSES 2 for $7. Large assortment solids, plaids, stripes $15. Value Szs. S, M, L

Herringbone Twill MEN'S JEANS $2.97 Permanent Press, Tan, Green, Blue $5.98 Value

ALUMINUM WARE Orange or Green • TEA KETTLE • 2 QT. POT & LID • 3 QT. POT & LID • 1 QT. SAUCE PAN • 2 QT. SAUCE PAN $1. ea. $1.57 Value each

Girls Slipover or Cardigan SWEATERS $3. LARGE SELECTION Ladies Slipover or Cardigan SWEATERS $4. $7.98 Value

Assorted Colors S, M, L, XL MEN'S JACKETS $5.57 Zipper Front with Slash Pockets $6.98 Value

32 pc. Service for 8 Plates, Cups & Saucers, Salad Bowls DINNER WARE $9.87 $15. Value Assorted Designs. Off Selections

Infants printed pattern RECEIVING BLANKETS 63¢ Stitched edges 79¢ Value

Low Cut in Assorted Colors BASKETBALL SHOES BOYS szs. 2½ - 6 $2. MENS szs. 7 - 12 $2.37

Early American THROW PILLOWS $1.17 $1.57 Value Large Assortment in Print Design BATH TOWELS $1. $1.37 Value

Super Dollar Price: CLOSEUP TOOTHPASTE Med Size 64¢ List 55¢; COLGATE 100 MOUTHWASH 6 oz. 85¢ List 69¢; VASELINE INTENSIVE CARE 6oz. 85¢ List 69¢; RIGHT GUARD DEODORANT 3 oz. 85¢ List 2 for $1.

MOTOR OIL 51¢ qt. Non or High Detergent Your choice Quaker State or Havoline

Plastic with Foam Backs PLACE MATS 3 for $1. Regularly 57¢ ea. 50 pc. Stainless Steel FLATWARE SET $11.77 $15 Value

Triangle Plaza Shopping Center
Appomattox, Va.